

36039

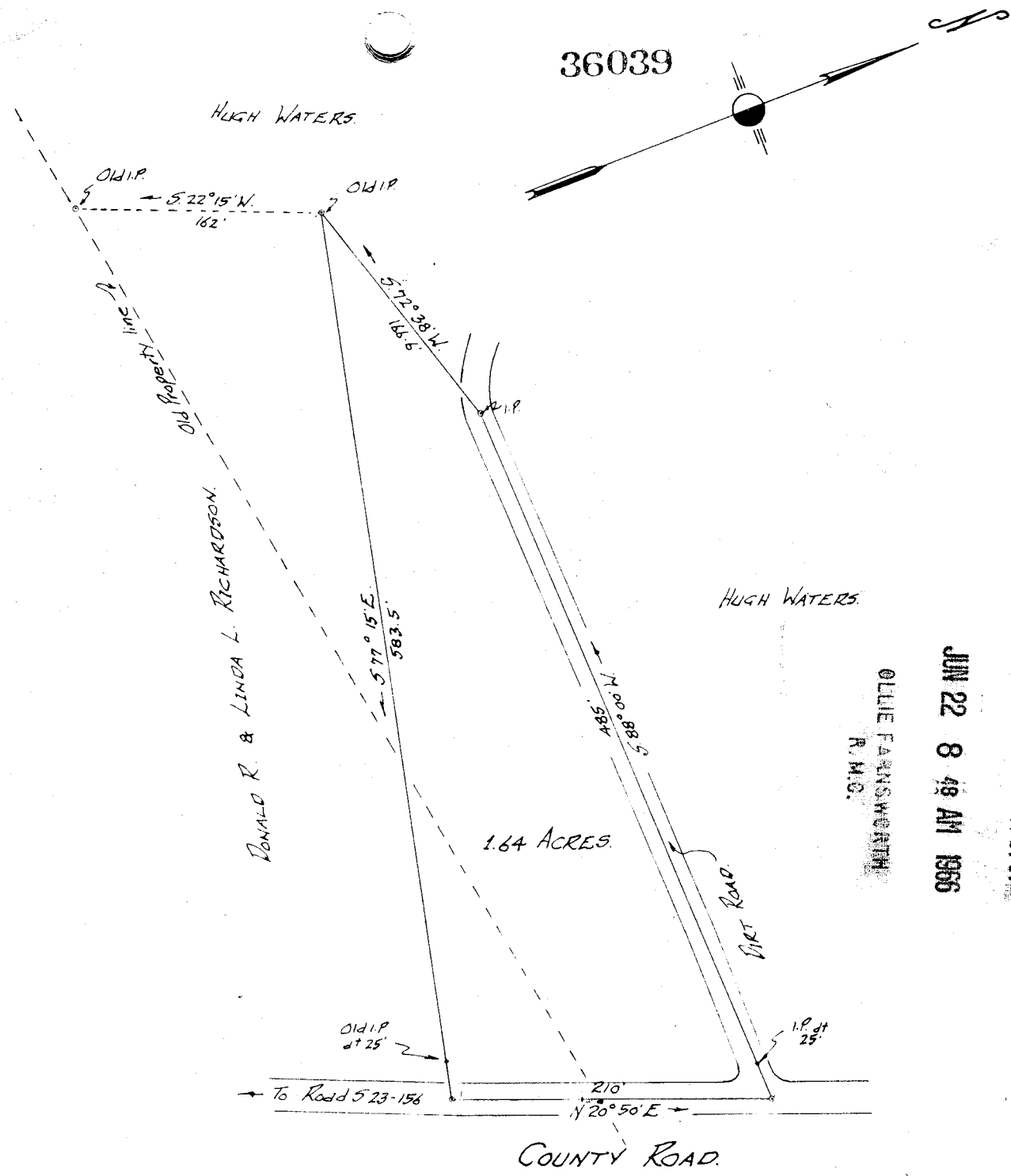

FILED  
 GREENVILLE CO., S.C.  
 JUN 22 8 49 AM 1966  
 OLLIE FARNSWORTH  
 R.M.C.

PROPERTY OF  
**LENARD & PRISCILLA P. MILLER.**  
 Located in Double Springs Community.  
 ONEAL TOWNSHIP GREENVILLE COUNTY.  
 SOUTH CAROLINA.



SCALE: 1" = 100 FEET. JUNE 7, 1966.  
 Survey made June 6, 1966.

John A. Simmons, Reg. Surveyor #2212.  
 GREER, S.C.  
 Paste in 50¢

m m m - 153

36039 Filed This 22 day of June 19 66  
 And Recorded in Vol. M M M Page 153 at 8:48 P.M.

*Ollie Farnsworth*  
 Register Mesne Conveyance Greenville County, S. C.

153